

PLAN SHOWING THE EXISTING GROUND FLOOR FOR REGULARISATION AND ADDITION IN GROUND FLOOR AND PROPOSED FIRST FLOOR IN VAISHAVINAGAR MAIN ROAD IN S.NO. 698/23A PLOT NO. NO. 58 THIRUMULLAI VOYAL VILLAGE, AVADI TOWNSHIP LIMIT. SCALE 1:100.

OWNER: THIRU. R. JAYARAJAN

Planning Permit No. A/2/191
APPROVED
 SUBJECT TO THE CONDITIONS IN THIS OFFICE LETTER.
 DD No. A3/12206/90 Date: 27-2-91
 FOR MEMBERS SECRETARY
 MADRAS METROPOLITAN DEVELOPMENT AUTHORITY
 MADRAS - 600 038

BRIEF SPECIFICATIONS

FOUNDATION	c.c 14.8 ISOMETR OVER SAND FILLING
SUPER STRUCTURE	BRICK WORK IN CMPT 1/8
ROOF	R.C.C 12.4 12% WITH WEATHERING CHANNEL ON TOP
FLOORING	c.c 14.8 10cm TH OVER HARD CORE
PLASTERING	CM 1:4 12MM BR FOR WALLS.
JOINERIES	FIRST CLASS HARD WOOD

SCHEDULE OF JOINERIES

DOOR	C.W PANELLED	D1: 1000 X 2000
DOOR		D2: 900 X 2000
DOOR		D3: 750 X 2000
WINDOW		W1: 1500 X 1370
WINDOW		W2: 900 X 1370
VENTILATOR		V: 900 X 600

AREA STATEMENT

AREA OF SITE	3001.47 SQM
AREA OF EXISTING	250.61 SQM
AREA OF PRO. ADDN	142.50 SQM
AREA OF PRO. 5 F.	700.00 SQM

LEGEND
 BOUNDARY SHOWN
 PRO. SHOWN

K. Venugopal
K. VENUGOPAL
 ABE (Rtd)
 CONSULTING CIVIL ENGINEER
 LICENSE SURVEYOR CLASS I
 CORPORATION OF MADRAS
 3, NEELAKANDAN STREET
 HUNGAMBAKKAM, LAK. AREA
 MADRAS-600 038

R. Jayarajan
R. JAYARAJAN
 OWNER

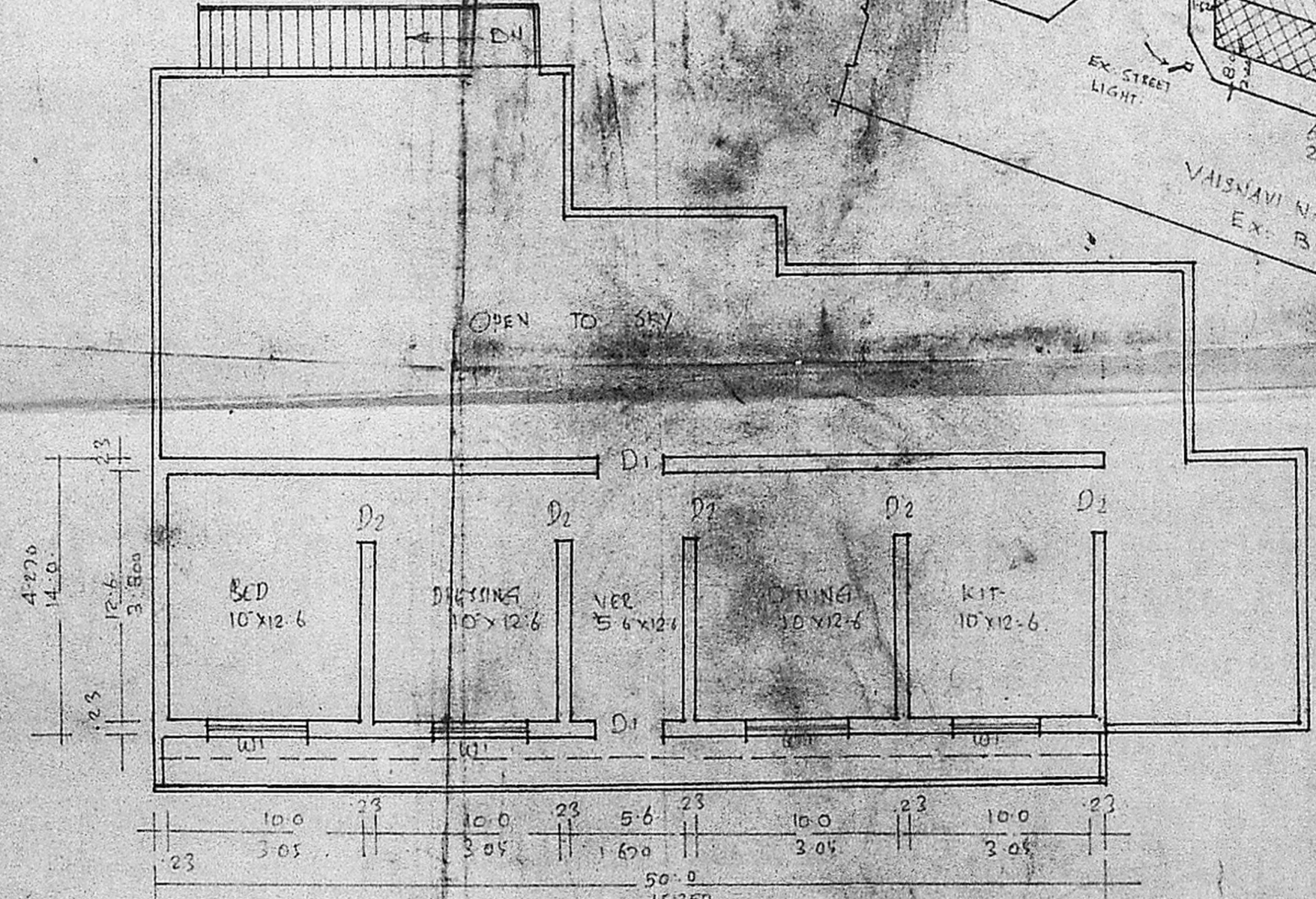
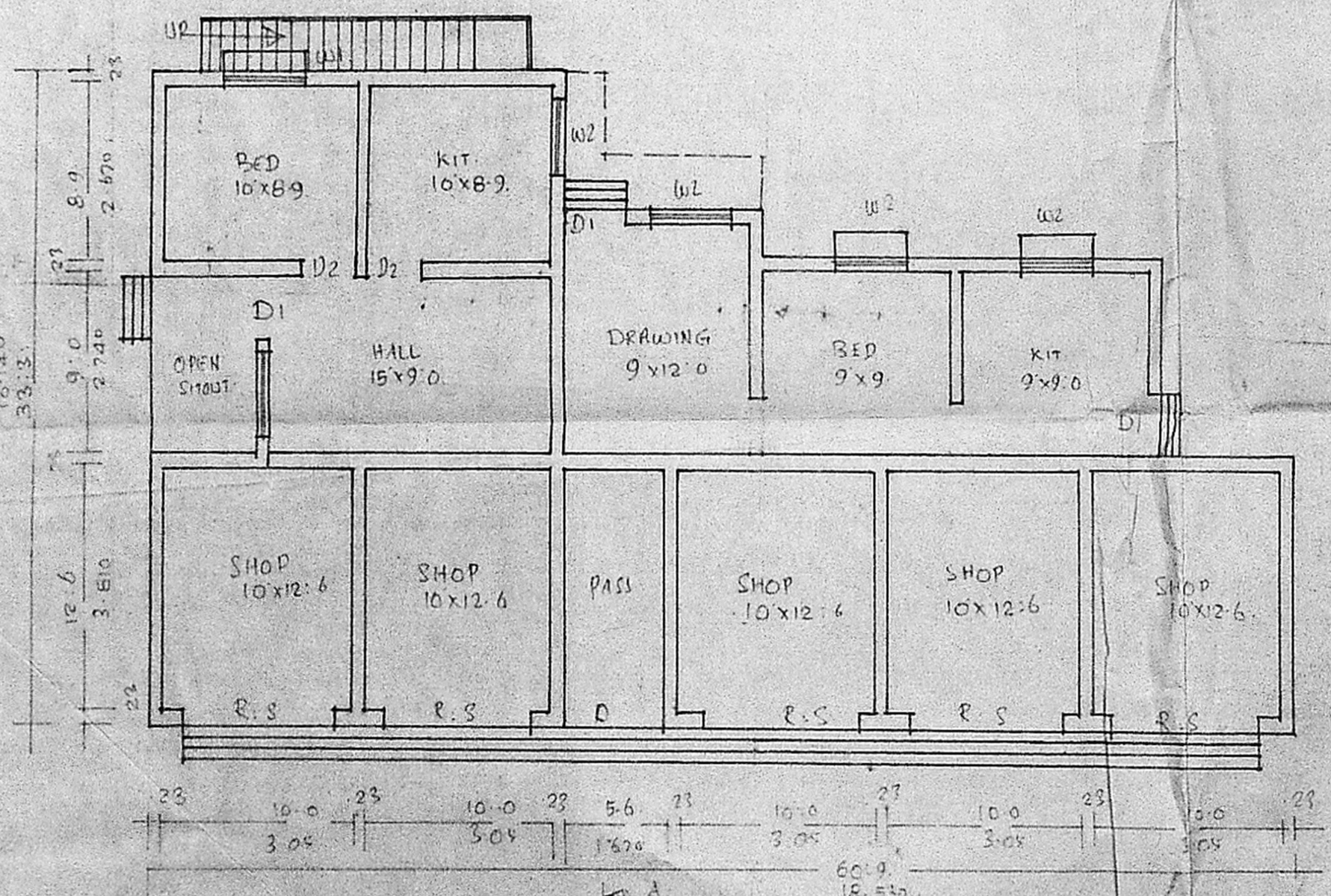
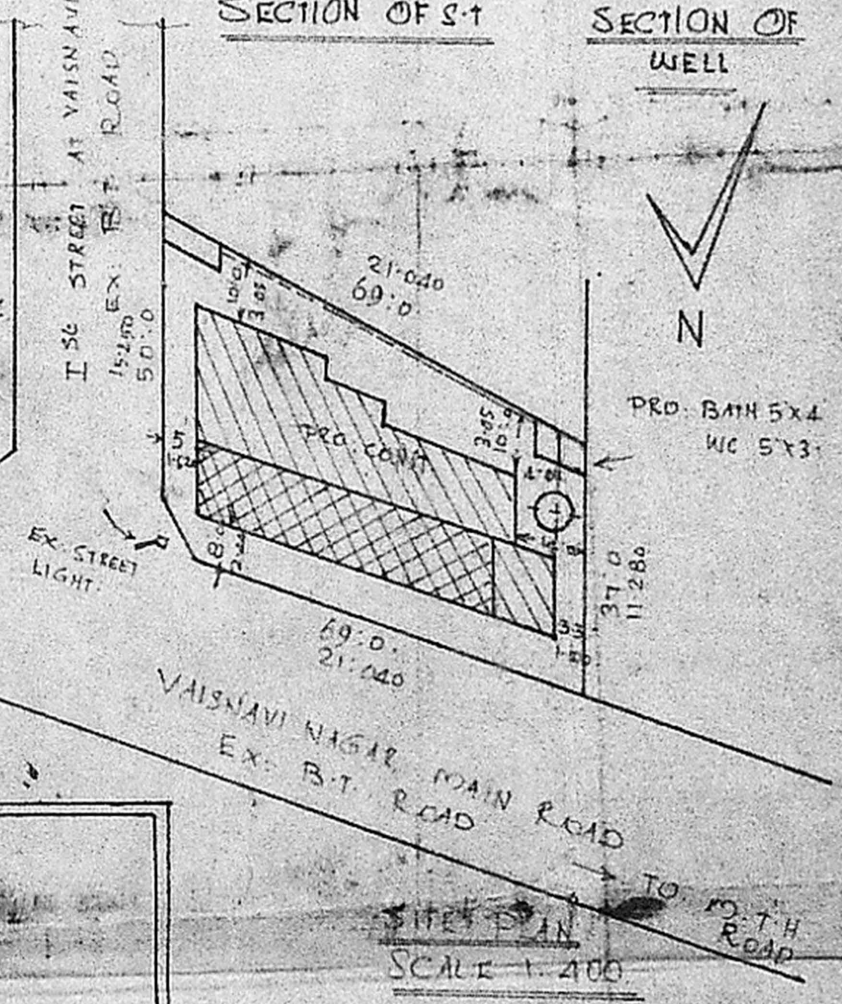
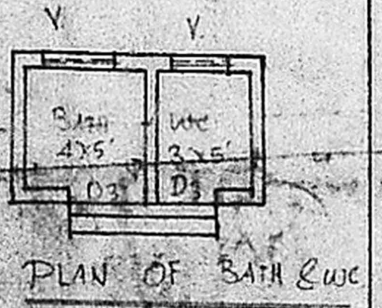
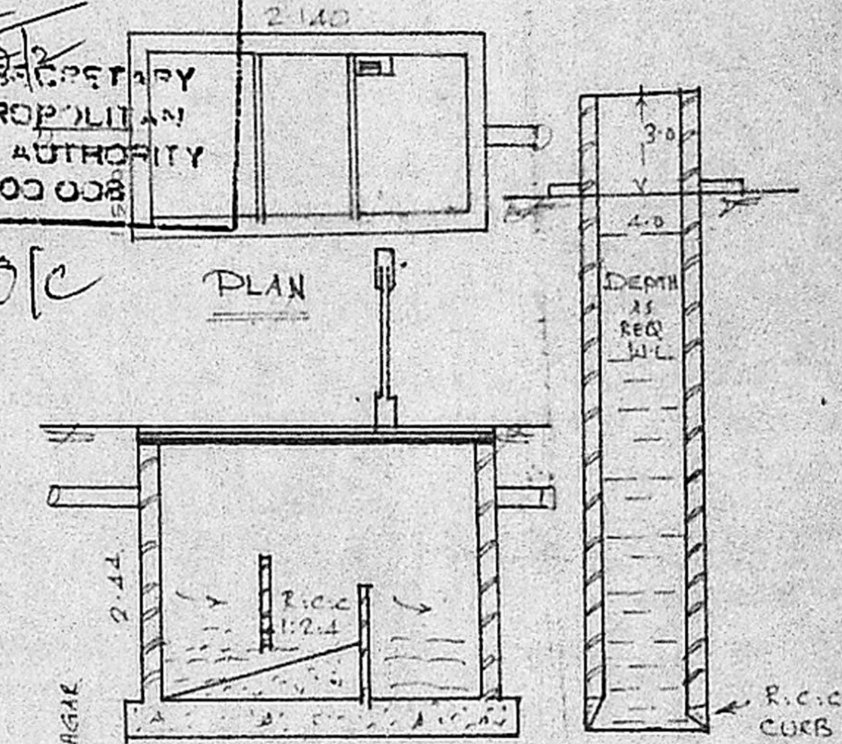
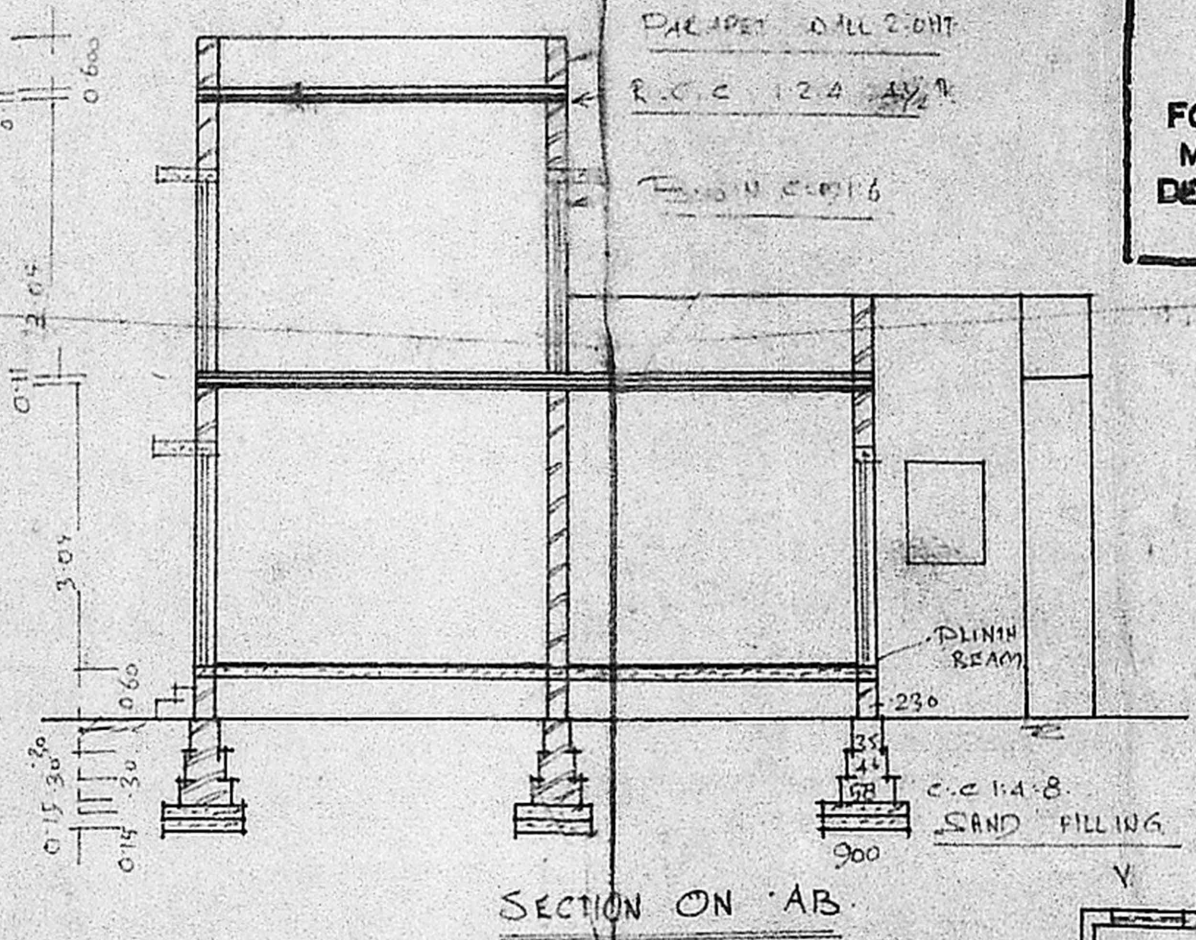
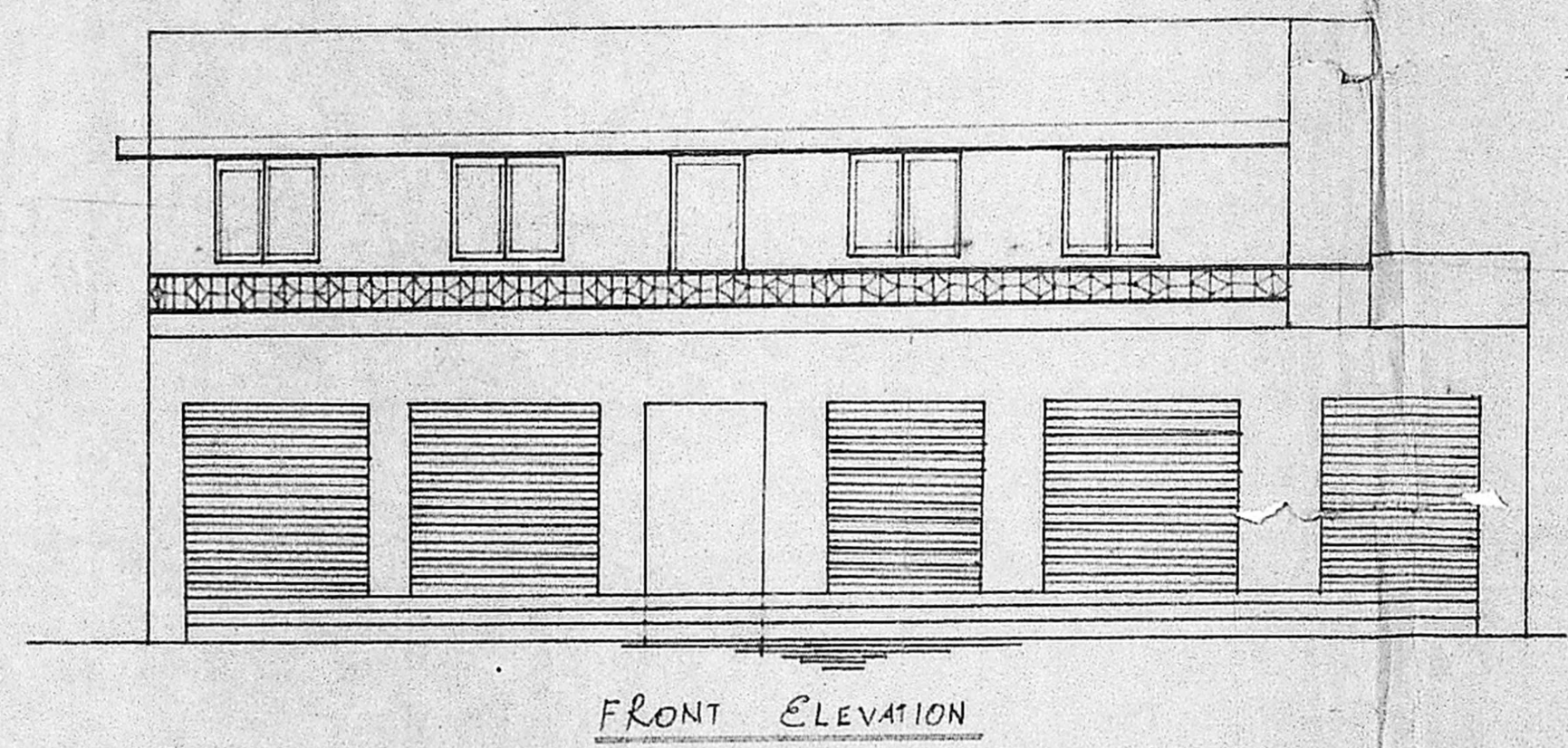

L.S